



The Gallery of Art in Giving

Every art purchase funds innovative childhood cancer research

Spring 2019 - In this newsletter:

- Biomed Realty: 65 Grove Street, Watertown, MA.
- Camp Casco honors Art in Giving
- Flour Bakery's new exhibition
- New Board Member Gregory Dunn
- Haug Partners, LLP
- Wellesley Bank's new corporate headquarters
- Featured artists: [Lori Slavin](#) and [Will Suglia](#)

Biomed Realty: 65 Grove Street, Watertown, MA



Above painting by renowned artist Dorothy "Doffie" Arnold, hangs in Biomed Realty's new lobby at 65 Grove Street in Watertown. Susan Amato, Senior Contract Manager, East Coast, is proud of the purchase.

Lobby entrance at 65 Grove Street in Watertown, MA.

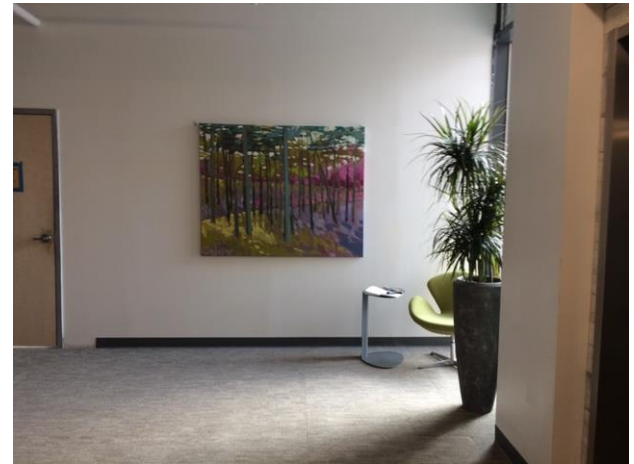

Above paintings by Art in Giving's artist Nicholas Coley beautify Biomed's new offices in Watertown.

"We are excited to continue to work with Art in Giving and display the works of a local Cambridge artist in our newest lobby at 65 Grove Street in Watertown."

Susan Amato
Senior Contract Manager, Biomed Realty

Camp Casco Honors Art in Giving



Art in Giving's Eliane Markoff accepting Camp Casco's 2018 'Friend of the Year' award.

"Tumors of the brain and spine are the most common solid tumors in children, and affect many of our campers at Camp Casco. Eliane Markoff's important work through Art in Giving funds research critical to improving the diagnosis and treatment of brain tumors in children, and will help make important strides in the field of pediatric oncology. We are truly grateful for Art in Giving's dedication to improving outcomes in our community, and are humbled to be able to honor her as our 2018 Friend for Life."

Erin Fletcher Stern
CEO, Camp Casco

New Art at Flour Bakery on Erie Street in Cambridge, MA



New mosaic piece on rotation at Flour Bakery at 40 Erie Street in Cambridge.



An Instagram post of the above mosaic piece is shown in Art in Giving's social media initiative managed by Gregory Dunn, our newest board member. Dunn's bio and photo is on page 3.

New Board Member – Gregory Dunn

Gregory Dunn is Art in Giving's newest board member. He has been working in software security for 10 years, focusing on International business development. Prior to his IT career, he graduated from Penn State, traveled extensively and has lived in Hungary, Turkey and China. He has made Boston his permanent home and is excited to be part of Art in Giving. He is in charge of the social media for the organization, including the Instagram feed. A screen shot of the latest post is shown below Dunn's photo.



Haug Partners, LLP



Another "Doffie" painting, but this time, it adorns Haug Partners LLP, in Boston.

"We look forward to our continued relationship with Art in Giving and we are proud to display this beautiful painting by Dorothy "Doffie" Arnold in the lobby of our Boston office."

John C. Dougherty, Office Managing Partner,
Haug Partners LLP."

Wellesley Bank



Corporate Headquarters at
100 Worcester Rd. in
Wellesley, MA



Bank branch at 197 Linden St. in
Wellesley, MA

"Your art work continues to grace Wellesley Bank's new headquarters at 100 Worcester St. Wellesley."

Andrew Maloney
Senior Vice President, Wellesley Bank

Featured Artists

Will Suglia



"Art has always interested me to my core. I love how objects or images communicate ideas as well as give aesthetic pleasure. I first became attracted to artists for their great storytelling ability. Someone like Velazquez who despite painting the most mundane events, did so with such care and skill that the viewer wants to look deeper.

I have also enjoyed the community aspect of my involvement with art. A strong and supportive community has helped motivate me to continue exploring my passion for the fine arts. In addition to the traditional galleries, I am also thankful for the growth of diverse venues where artists show their work. That is an aspect of Art in Giving that has been an exciting part of my involvement with this important charity. I am proud and honored to be able to contribute to the excellent work done by Art in Giving which not only funds pediatric cancer research, but supports local artists like myself, and brings communities together.

As a young artist, I continue to develop my style and technique with my core interest remaining in storytelling and the desire to spark the same interest in my work that I feel when I view the work of my favorite artists."

Lori Slavin



"I am a Harvard graduate and former corporate attorney turned abstract painter. Awed by art's capacity to evoke wonder and transformation, even if just for a moment or two, I strive to bring such experiences to those who view my work. Through my modern abstract paintings, which utilize vivid colors and soft geometrics to harmonize contrasts, I attempt to both celebrate and tame this wonderful chaos called life. I am also dedicated to using my art to make a difference in the fight against cancer, a disease that affects virtually every family. In addition to participating in Art in Giving, I founded and run Janet's Jems for Healing, a volunteer program at the Massachusetts General Hospital, named after my mother, who died of ovarian cancer. Through it, I design and donate my handmade jewelry to cancer patients to remind them that they are not alone."

